

GILMAN SPRINGS ROAD

Resurfacing



Gilman Springs Road is a regional road connecting Highway 60 to Highway 79 and surrounding communities including Hemet, San Jacinto, Gilman Springs, Moreno Valley, Beaumont and Banning. The County of Riverside Transportation Department is rehabilitating nine miles of Gilman Springs Road, beginning in late May.

The project will microsurface, or add a thin slurry coat onto the existing roadway, from one-mile south of Highway 60 to one-and-a-half miles south of Alessandro Boulevard. From there, crews will resurface the roadway to Highway 79. When completed, the newly paved road will be restriped. Work will be completed during nighttime hours.

FAST FACTS



WHAT

Repair and resurface Gilman Springs Road



WHERE

Gilman Springs Road from one-mile south of Highway 60 to Highway 79



WHEN

Late May through July 2019

Work on the project will be completed during nighttime hours from 8 pm to 5 am and may impact motorists traveling to surrounding communities.

See backside for details.

FOR MORE INFORMATION:

Construction Hotline
877.672.7765

Website: rcprojects.org



@RivCoTrans

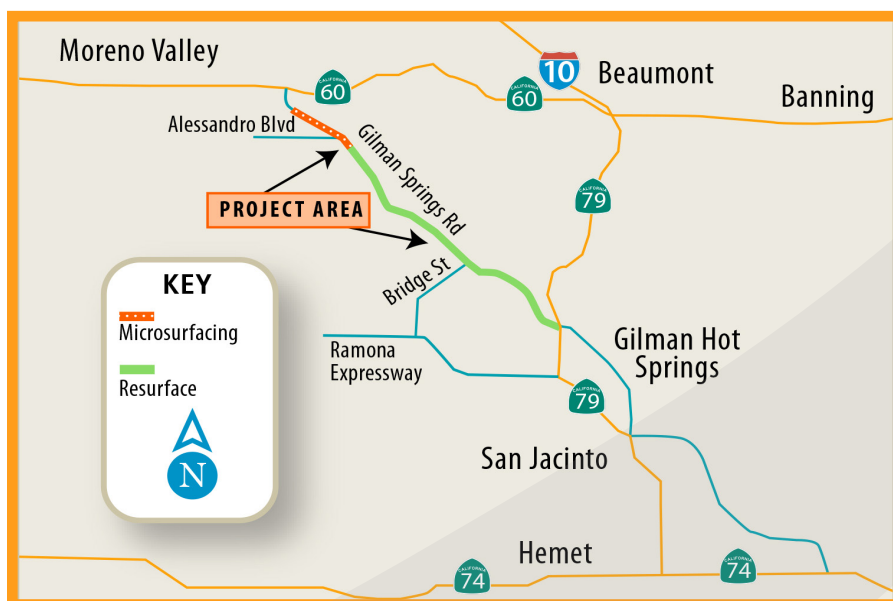

In coordination with the Cities of:

Hemet
San Jacinto
Moreno Valley

Beaumont
Banning

GILMAN SPRINGS ROAD

Resurfacing

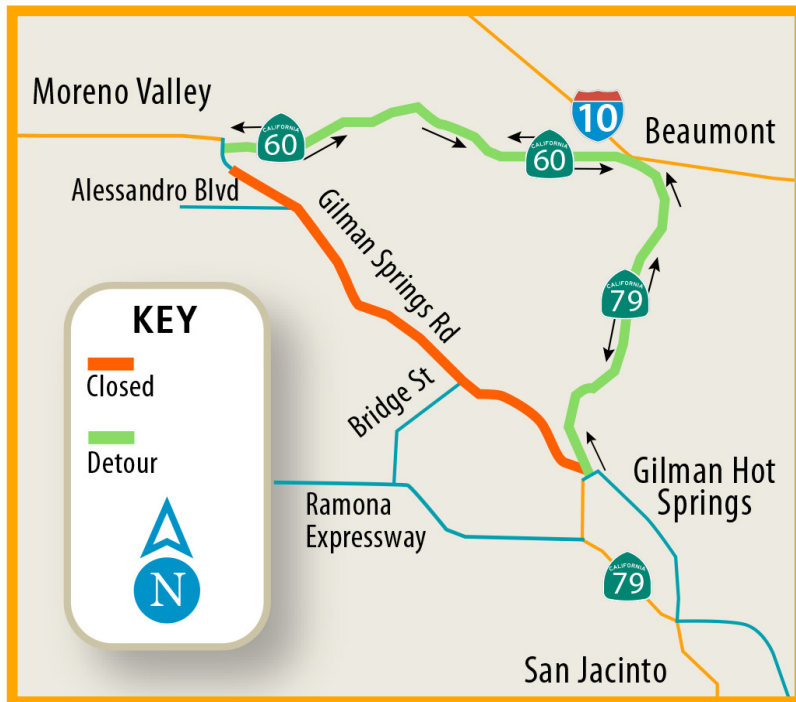

Full Road Closure

Sunday through Thursday nights from 8 pm to 5 am,

Gilman Springs Road will be closed to through traffic for the duration of the project. Please follow the posted detour.

Lane Closure

Friday and Saturday nights from 8 pm to 5 am,

one lane will be open on Gilman Springs Road. Flaggers will manage traffic control and motorists will be escorted through the project area behind a pilot car. Please plan for delays, or use an alternate route.

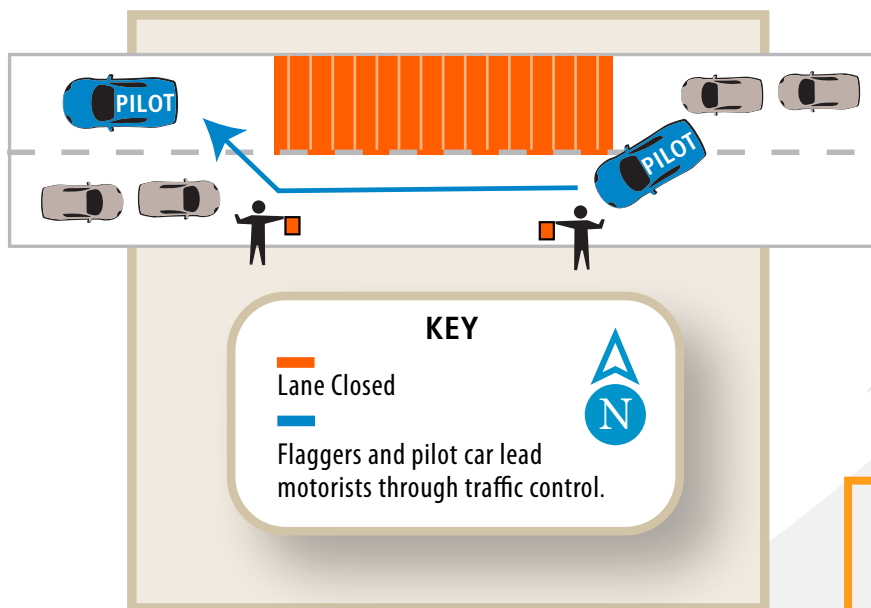

No Closures:

May 25-27—Memorial Day weekend
Saturday, June 1—Special event
Friday, June 21—Special event
July 4-7—Independence Day weekend